

Date : 9/9/2019 5:40:45 PM
From : "William Delvac"
To : "Lambert M. Giessinger (lambert.giessinger@lacity.org)" , "jaso"
Cc : "dtwerdun@lefrak.com"
Subject : FW: Hollywood & Wilcox
Attachment : 86213 HW-WX SITE_PLAN_REVIEW_2019.0826.pdf;

Lambert and Jason

Thank you for meeting with us recently Attached are some revised drawings which reflect the resolution of two of the comments you raised in our meeting.

1. We agreed that the new storefront of the Attie Building would not cover the historic spandrel panels on the second floor. The attached drawings
2. We agreed to see if we could "line up" the thicker pilaster on the second floor with the column near the edge of the mural on the first floor (along the Wilcox frontage). The attached show that this was successfully resolved.

Note these versions of the drawings still show the original design (white with some yellow panels) of the residential building in the back.

On the third issue we are not in a position to offset the adjacent new construction for the reasons we discussed in the meeting.

If these drawings and the approach they represent are acceptable we will update the entitlement application.

Thanks,
Bill



PROPOSED PROJECT WITH ATTIE BUILDING AFTER RESTORATION

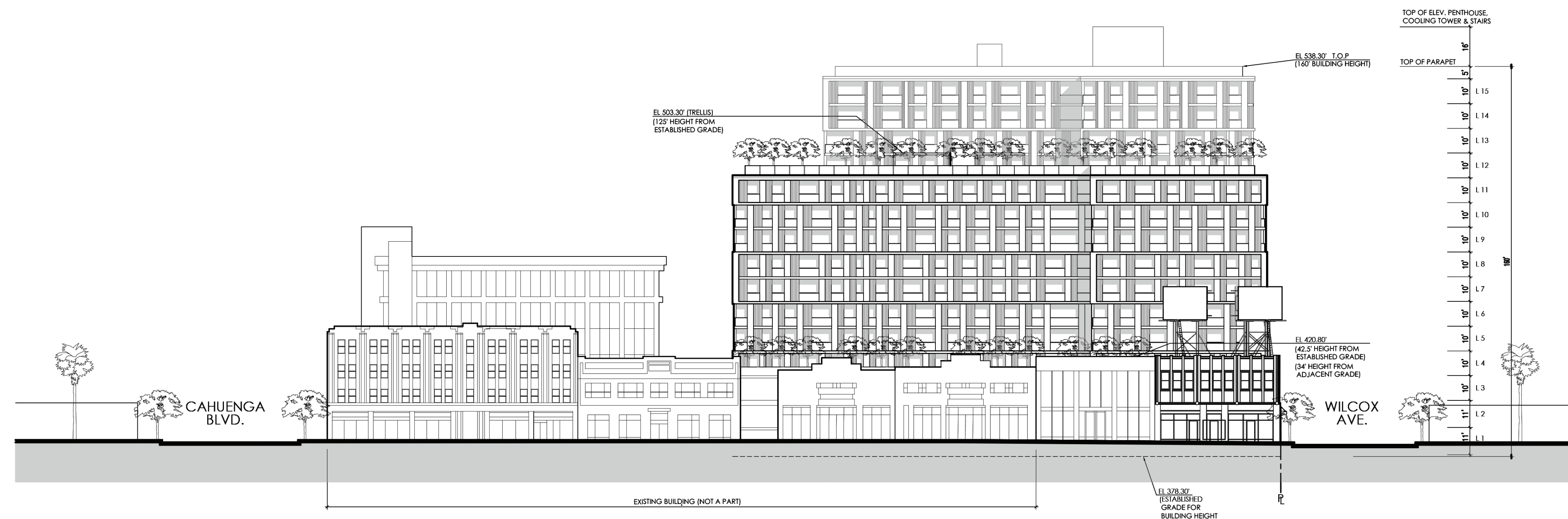

① NORTH ELEVATION (ALONG HOLLYWOOD BLVD.)

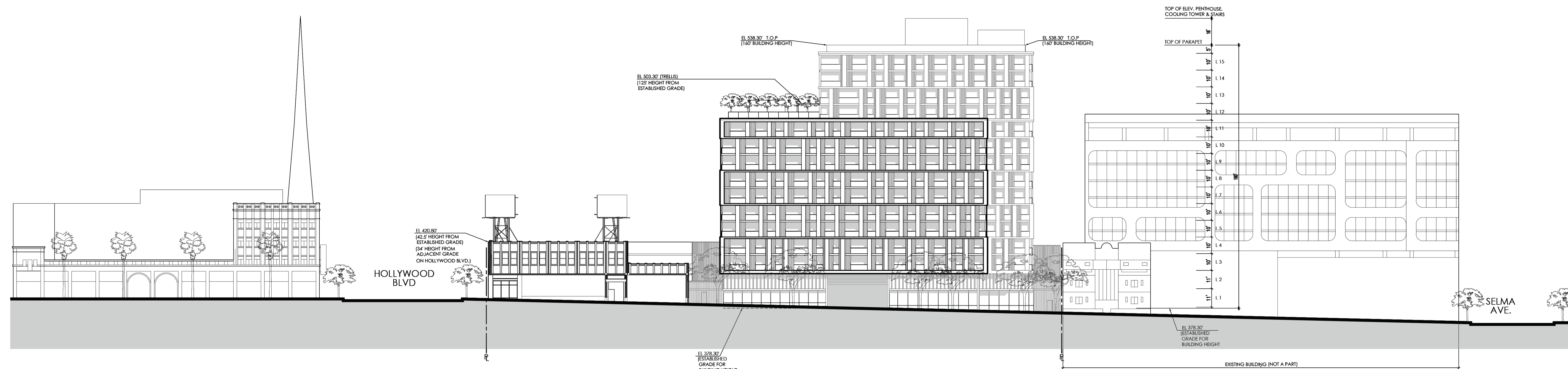

② WEST ELEVATION (ALONG WILCOX AVE.)

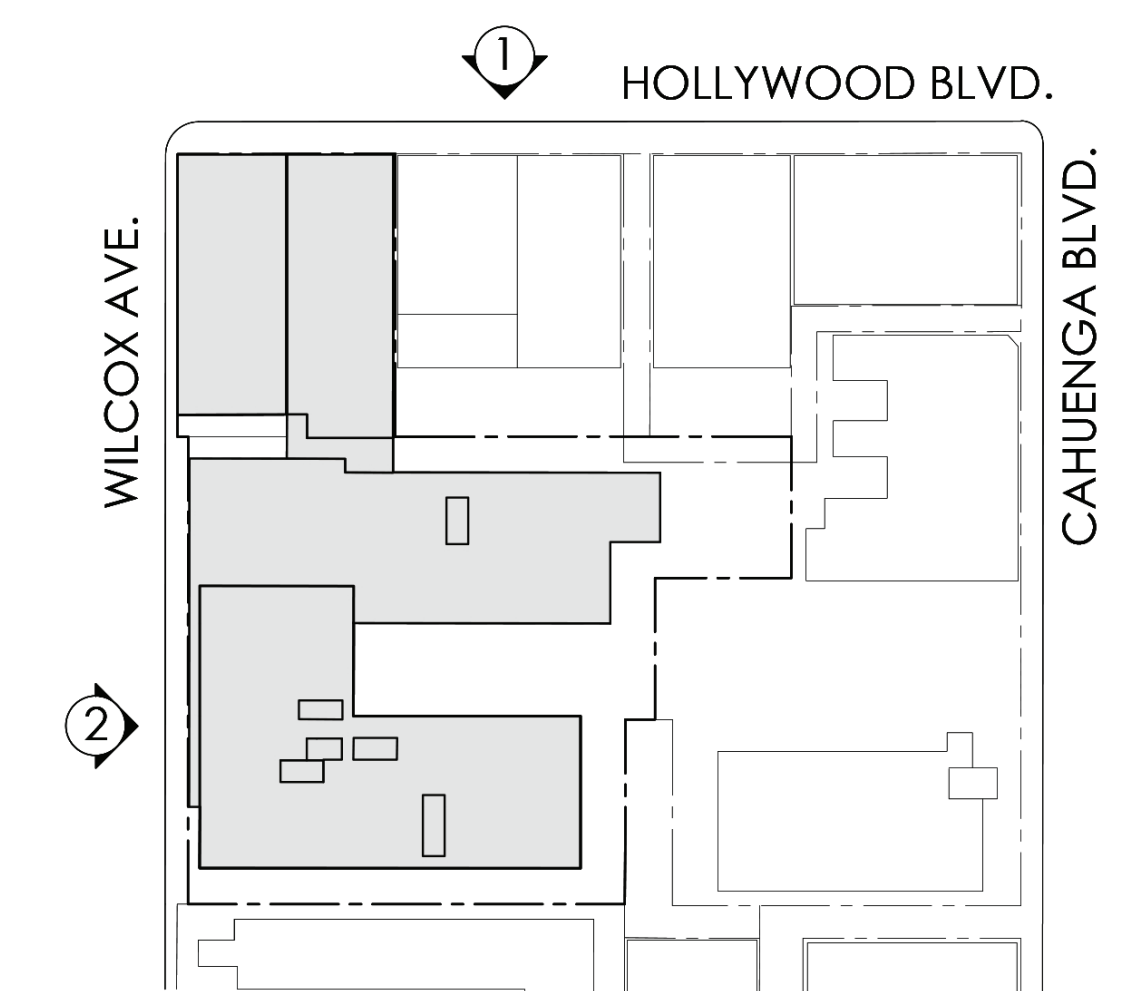



NORTH ELEVATION ALONG HOLLYWOOD BOULEVARD



WEST ELEVATION ALONG WILCOX AVENUE